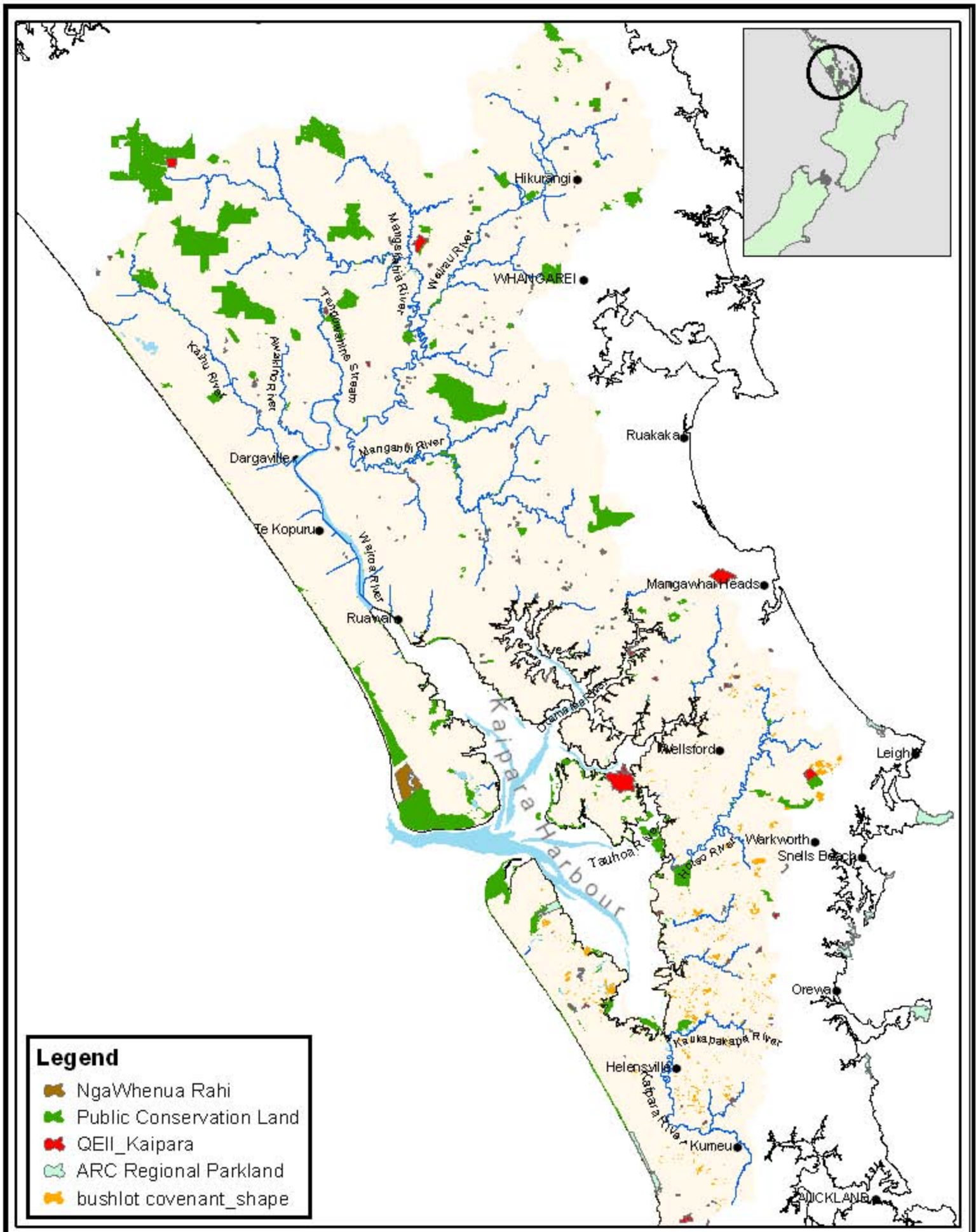

Kaipara Protected Area Network

Source: Department of Conservation, QEII, Rodney District Council, Auckland Regional Council

Projection: NZ Transverse Mercator
Datum: NZ Geodetic Datum 2000
0 2 4 8 12 16
Kilometers
July 2009